

# the metal centre

copper products

**The Metal Centre  
Western Way  
Wednesbury  
WS10 7BW**

tel: +44 (0) 121 352 7200  
fax: +44 (0) 121 352 7330

email: [sales@themetallcentre.com](mailto:sales@themetallcentre.com)  
[www.themetallcentre.com](http://www.themetallcentre.com)

**STOCKHOLDER SALES**

tel: +44 (0) 121 352 7200  
fax: +44 (0) 121 352 7330

**ADMINISTRATION**

tel: +44 (0) 121 352 7300  
fax: +44 (0) 121 352 7333

**LOGISTICS**

tel: +44 (0) 121 352 7303  
fax: +44 (0) 121 352 7335

**ACCOUNTING CENTRE**

tel: +44 (0) 121 352 7304  
fax: +44 (0) 121 352 7336

All weights shown in this publication are for guidance only. They are calculated using nominal dimensions and are scientifically recognised densities. Please note that in practice, the actual weight can vary significantly from the theoretical weight due to variations in manufacturing tolerances and compositions.

The information contained herein is based on our present knowledge and experience and is given in good faith. However, no liability will be accepted by the Company in respect of any action taken by any third party in reliance thereon.

As the products detailed herein may be used for a wide variety of purposes and as the Company has no control over their use, the Company specifically excludes all conditions and warranties expressed or implied by statute or otherwise as to dimensions, properties and/or their fitness for any particular purpose. Any advice given by the Company to any third party is given for that party's assistance only and without any liability on the part of the Company.

Any contract between the Company and the customer will be subject to the Company's Conditions of Sale. The extent of the Company's liabilities to any customer is clearly set out in those Conditions; a copy of which is available on request.

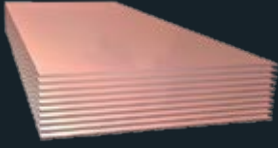

**SHEET**  
**CW024A-H040/**  
**C106**

Soft – Spinning Quality  
 BSEN 1652

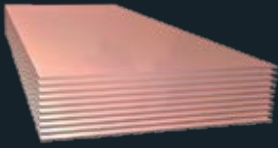

**SHEET**  
**CW024A-H065/**  
**C106**

Half Hard  
 BSEN 1652

Size	Weight per sheet (Kg)
2m x 1m x 0.55mm	9.79
4ft x 2ft x 24 swg	3.64
2m x 1m x 0.7mm	12.50
2m x 1m x 0.9mm	16.00

Size	Weight per sheet (Kg)
4ft x 2ft x 20 swg	5.95
2m x 1m x 1.2mm	21.40
4ft x 2ft x 18 swg	7.94
2m x 1m x 1.5mm	28.50

Size	Weight per sheet (Kg)
2m x 1m x 0.55mm	9.79
4ft x 2ft x 24 swg	3.64
2m x 1m x 0.7mm	12.50
4ft x 2ft x 22 swg	4.63
2m x 1m x 0.9mm	16.00
4ft x 2ft x 20 swg	5.95
2m x 1m x 1.2mm	21.40
4ft x 2ft x 18 swg	7.94
8ft x 4ft x 18 swg	33.30
2m x 1m x 1.5mm	26.72
8ft x 4ft x 1.6mm	42.33
4ft x 2ft x 16 swg	10.60
8ft x 4ft x 2.0mm	52.91
2m x 1m x 2mm	35.60

Size	Weight per sheet (Kg)
4ft x 2ft x 14 swg	13.20
2m x 1m x 2.5mm	44.50
8ft x 4ft x 3.0mm	79.38
2m x 1m x 3mm	53.40
4ft x 2ft x 10 swg	21.50
2m x 1m x 4mm	74.00
8ft x 4ft x 4.0mm	105.83
2m x 1m x 5mm	89.00
2m x 1m x 6mm	106.00

Size	Weight per sheet (Kg)
2m x 1m x 0.9mm	16.00
4ft x 2ft x 20 swg	5.94
2m x 1m x 1.2mm	21.40
2m x 1m x 1.5mm	26.70
1200 x 600 x 2.0mm	12.82
2m x 1m x 2mm	35.60

Size	Weight per sheet (Kg)
1200 x 600 x 2mm	12.80
2m x 1m x 3mm	53.40
4ft x 2ft x 10 swg	21.50
2m x 1m x 4mm	74.00
2m x 1m x 5mm	89.00
2m x 1m x 6mm	106.00

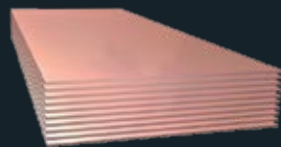

**SHEET**  
**CW004A-H065/**  
**C101**

Half Hard  
BSEN 1652

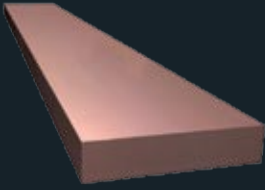

**FLAT BAR**  
**CW004A-H004/**  
**C101**

Hard Drawn High  
 Conductivity  
 Radius edge  
 4-4.2 metre lengths  
 BSEN 13601

Size (in)	Weight per metre (Kg)
1/2 x 1/8	0.36
1/2 x 3/16	0.54
1/2 x 1/4	0.72
5/8 x 1/8	0.45
3/4 x 1/8	0.54
3/4 x 3/16	0.81
3/4 x 1/4	1.08
20mm x 5mm	0.89
20mm x 6mm	1.07
20mm x 10mm	1.78
25mm x 3mm	0.67
25mm x 5mm	1.11
25mm x 6mm	1.34
25mm x 10mm	2.22
1 x 1/8	0.72
1 x 3/16	1.08
1 x 1/4	1.44
1 x 1/2	2.87
30mm x 3mm	0.80
30mm x 5mm	1.34
30mm x 6mm	1.61
30mm x 10mm	2.67
1 1/4 x 1/8	0.90
1 1/4 x 1/4	1.79
1 1/2 x 1/8	1.08
1 1/2 x 1/4	2.15
1 1/2 x 3/8	3.23
1 1/2 x 1/2	4.31
40mm x 5mm	1.78
40mm x 6mm	2.14
40mm x 8mm	2.85
40mm x 10mm	3.56
50mm x 5mm	2.23

Size (in)	Weight per metre (Kg)
50mm x 6mm	2.67
50mm x 8mm	3.57
50mm x 10mm	4.45
2 x 1/8	1.44
2 x 3/16	2.15
2 x 1/4	2.87
2 x 3/8	4.31
2 x 1/2	5.74
2 x 3/4	8.61
60mm x 6mm	3.20
60mm x 10mm	5.34
2 1/2 x 1/4	5.59
2 1/2 x 3/8	5.38
2 1/2 x 1/2	7.18
3 x 1/4	4.31
3 x 3/8	6.46
3 x 1/2	8.61
80mm x 10mm	7.12
80mm x 12mm	8.54
100mm x 6mm	5.34
100mm x 10mm	8.90
4 x 1/4	5.74
4 x 3/8	8.61
4 x 1/2	11.50
120mm x 10mm	10.70
5 x 1/4	7.18
5 x 1/2	14.30
150mm x 6mm	8.02
150mm x 10mm	13.40
6 x 1/4	8.61
200mm x 10mm	17.80

Dia (in)	Weight per metre (Kg)
1/4	0.28
5/16	0.44
3/8	0.63
10mm	0.70
12mm	1.01
1/2	1.13
5/8	1.76
16mm	1.79
20mm	2.80
3/4	2.54
7/8	3.45
25mm	4.39
1	4.51
1 1/8	5.71
30mm	6.32

Dia (in)	Weight per metre (Kg)
1 1/4	7.05
1 3/8	8.53
1 1/2	10.00
40mm	11.20
1 5/8	11.90
50mm	17.40
2	18.00
2 1/4	22.80
2 1/2	28.20
4	72.20

Dia (in)	Weight per metre (Kg)
3/4	2.54



## ROUND BAR CW004A/C101

Hard Drawn High  
Conductivity  
4-4.2 metre lengths  
BSEN 13601



## ROUND BAR CW114C/C111

Hard  
3-3.2 metre lengths  
BSEN 12164