

the metal centre

aluminium extrusions

**The Metal Centre
Western Way
Wednesbury
WS10 7BW**

tel: +44 (0) 121 352 7200
fax: +44 (0) 121 352 7330

email: sales@themetalcontre.com
www.themetalcontre.com

STOCKHOLDER SALES

tel: +44 (0) 121 352 7200
fax: +44 (0) 121 352 7330

ADMINISTRATION

tel: +44 (0) 121 352 7300
fax: +44 (0) 121 352 7333

LOGISTICS

tel: +44 (0) 121 352 7303
fax: +44 (0) 121 352 7335

ACCOUNTING CENTRE

tel: +44 (0) 121 352 7304
fax: +44 (0) 121 352 7336

All weights shown in this publication are for guidance only. They are calculated using nominal dimensions and are scientifically recognised densities. Please note that in practice, the actual weight can vary significantly from the theoretical weight due to variations in manufacturing tolerances and compositions.

The information contained herein is based on our present knowledge and experience and is given in good faith. However, no liability will be accepted by the Company in respect of any action taken by any third party in reliance thereon.

As the products detailed herein may be used for a wide variety of purposes and as the Company has no control over their use, the Company specifically excludes all conditions and warranties expressed or implied by statute or otherwise as to dimensions, properties and/or their fitness for any particular purpose. Any advice given by the Company to any third party is given for that party's assistance only and without any liability on the part of the Company.

Any contract between the Company and the customer will be subject to the Company's Conditions of Sale. The extent of the Company's liabilities to any customer is clearly set out in those Conditions; a copy of which is available on request.

aluminium extrusions



ROUND BAR

Dia (in)	Weight per metre (Kg)
1/4	0.09
5/16	0.13
3/8	0.19
7/16	0.26
1/2	0.34
9/16	0.43
5/8	0.54
16mm	0.54
11/16	0.65
3/4	0.77
20mm	0.85
13/16	0.91
7/8	1.05
1	1.37
1 1/8	1.74
1 1/4	2.15
1 5/16	2.37
1 3/8	2.60
35mm	2.61
1 1/2	3.09
1 5/8	3.63
1 3/4	4.21
1 7/8	4.83
2	5.49
2 1/8	6.20
2 1/4	6.95
2 3/8	7.75
2 1/2	8.58

Dia (in)	Weight per metre (Kg)
2 5/8	9.46
2 3/4	10.4
3	12.4
3 1/4	14.5
3 1/2	16.8
3 3/4	19.3
4	22.0
4 1/4	24.8
4 1/2	27.8
4 3/4	31.0
5	34.3
5 1/4	37.8
5 1/2	41.5
5 3/4	45.4
6	49.4
6 1/2	58.0
7	67.3
7 1/4	72.2
7 1/2	77.2
8	87.9
8 1/2	99.2
9	111
9 1/2	124
10	137
12	198
13	232
14	269
15	309
16	352

MACHINING

We stock aluminium round bar in three machining alloys:

Alloy 6082 T6 Machines well and, with chip breakers, produces swarf in short tight coils.

Alloy 2011 T3/T6 Often referred to as 'FMA' (Free Machining Alloy), this is produced especially for use on automatic lathes. It offers exceptional machinability at high speeds and forms fine chips which are easily removed. It is particularly suitable for components with complex, detailed or extensive machining and can often replace 'free machining brass' without tool changes.

Alloy 6262 T9 This may be used in place of Alloy 2011 in applications requiring higher corrosion resistance and better anodising response. It has excellent machinability and surface finishing characteristics.

Size (in)	Weight per metre (Kg)
$\frac{3}{8} \times \frac{1}{4}$	0.16
$\frac{1}{2} \times \frac{1}{8}$	0.11
$\frac{1}{2} \times \frac{3}{16}$	0.16
$\frac{1}{2} \times \frac{1}{4}$	0.22
$\frac{1}{2} \times \frac{3}{8}$	0.33
$\frac{5}{8} \times \frac{1}{8}$	0.14
$\frac{5}{8} \times \frac{3}{16}$	0.20
$\frac{5}{8} \times \frac{1}{4}$	0.27
$\frac{5}{8} \times \frac{3}{8}$	0.41
$\frac{3}{4} \times \frac{1}{2}$	0.55
$\frac{3}{4} \times \frac{1}{8}$	0.16
$\frac{3}{4} \times \frac{3}{16}$	0.25
$\frac{3}{4} \times \frac{1}{4}$	0.33
$\frac{3}{4} \times \frac{3}{8}$	0.49
$\frac{3}{4} \times \frac{1}{2}$	0.66
$\frac{3}{4} \times \frac{5}{8}$	0.82
$\frac{7}{8} \times \frac{1}{8}$	0.19
$1 \times \frac{1}{16}$	0.11
$1 \times \frac{1}{8}$	0.22
$1 \times \frac{3}{16}$	0.33
$1 \times \frac{1}{4}$	0.44
$1 \times \frac{5}{16}$	0.54
$1 \times \frac{3}{8}$	0.66
$1 \times \frac{1}{2}$	0.87
$1 \times \frac{5}{8}$	1.09
$1 \times \frac{3}{4}$	1.31
$1\frac{1}{4} \times \frac{1}{8}$	0.27
$1\frac{1}{4} \times \frac{3}{16}$	0.41
$1\frac{1}{4} \times \frac{1}{4}$	0.55
$1\frac{1}{4} \times \frac{3}{8}$	0.82
$1\frac{1}{4} \times \frac{1}{2}$	1.09
$1\frac{1}{4} \times \frac{5}{8}$	1.37
$1\frac{1}{4} \times \frac{3}{4}$	1.64
$1\frac{1}{4} \times 1$	2.19
$1\frac{1}{2} \times \frac{1}{8}$	0.33
$1\frac{1}{2} \times \frac{3}{16}$	0.49
$1\frac{1}{2} \times \frac{1}{4}$	0.66
$1\frac{1}{2} \times \frac{3}{8}$	0.98
$1\frac{1}{2} \times \frac{1}{2}$	1.31
$1\frac{1}{2} \times \frac{5}{8}$	1.64
$1\frac{1}{2} \times \frac{3}{4}$	1.97
$1\frac{1}{2} \times 1$	2.62
$1\frac{1}{2} \times 1\frac{1}{4}$	3.28
$1\frac{3}{4} \times \frac{1}{4}$	0.76
$1\frac{3}{4} \times \frac{3}{8}$	1.15
$1\frac{3}{4} \times \frac{1}{2}$	1.53

Size (in)	Weight per metre (Kg)
$1\frac{3}{4} \times \frac{3}{4}$	2.29
$1\frac{3}{4} \times 1$	3.06
$1\frac{3}{4} \times 1\frac{1}{4}$	3.82
$2 \times \frac{1}{8}$	0.44
$2 \times \frac{3}{16}$	0.66
$2 \times \frac{1}{4}$	0.87
$2 \times \frac{3}{8}$	1.31
$2 \times \frac{1}{2}$	1.75
$2 \times \frac{5}{8}$	2.19
$2 \times \frac{3}{4}$	2.62
2×1	3.50
$2 \times 1\frac{1}{4}$	4.37
$2 \times 1\frac{1}{2}$	5.25
$2\frac{1}{2} \times \frac{3}{16}$	0.82
$2\frac{1}{2} \times \frac{1}{4}$	1.09
$2\frac{1}{2} \times \frac{3}{8}$	1.64
$2\frac{1}{2} \times \frac{1}{2}$	2.19
$2\frac{1}{2} \times \frac{3}{4}$	3.28
$2\frac{1}{2} \times 1$	4.37
$2\frac{1}{2} \times 1\frac{1}{2}$	6.56
$2\frac{1}{2} \times 2$	8.74
$3 \times \frac{1}{8}$	0.66
$3 \times \frac{3}{16}$	0.98
$3 \times \frac{1}{4}$	1.31
$3 \times \frac{3}{8}$	1.97
$3 \times \frac{1}{2}$	2.62
$3 \times \frac{5}{8}$	3.28
3×1	5.25
3×2	10.50
$3\frac{1}{2} \times \frac{1}{4}$	1.52
$3\frac{1}{2} \times \frac{1}{2}$	3.04
$4 \times \frac{1}{8}$	0.87
$4 \times \frac{3}{16}$	1.30
$4 \times \frac{1}{4}$	1.75
$4 \times \frac{3}{8}$	2.62
$4 \times \frac{1}{2}$	3.50
$4 \times \frac{5}{8}$	4.37
$4 \times \frac{3}{4}$	5.25
4×1	6.99
$4 \times 1\frac{1}{4}$	8.74
4×2	14.00
$5 \times \frac{1}{4}$	2.19
$5 \times \frac{1}{2}$	4.37
$6 \times \frac{1}{4}$	2.62
$6 \times \frac{3}{8}$	3.93
$6 \times \frac{1}{2}$	5.25
6×1	10.50

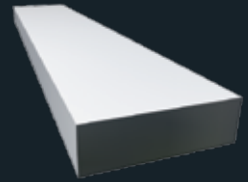

FLAT BAR

Alloy 6082-T6 or

6063-T6/6063A-T6

aluminium extrusions

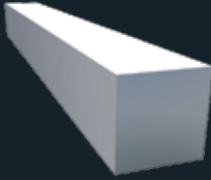

SQUARE BAR

Alloy 6082-T6

Size (in)	Weight per metre (Kg)
1/4	0.11
5/16	0.17
3/8	0.25
1/2	0.44
5/8	0.68
3/4	0.98
7/8	1.34
1	1.75

Size (in)	Weight per metre (Kg)
1 1/4	2.73
1 1/2	3.93
1 3/4	5.35
2	6.99
2 1/2	10.90
3	15.70
3 1/2	21.40
4	28.00

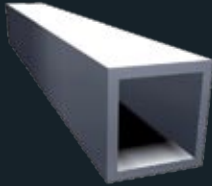

BOX SECTION SQUARE

Alloy 6063-T6 or 6082-T6

Size (in)	Weight per metre (Kg)
1/2 x 1/2 x 16 swg	0.20
3/4 x 3/4 x 16 swg	0.31
1 x 1 x 16 swg	0.42
1 x 1 x 10 swg	0.78
1 1/4 x 1 1/4 x 16 swg	0.53
1 1/4 x 1 1/4 x 10 swg	1.00
1 1/2 x 1 1/2 x 16 swg	0.64
1 1/2 x 1 1/2 x 10 swg	1.23

Size (in)	Weight per metre (Kg)
1 1/4 x 1 1/4 x 10 swg	1.45
50 x 50 x 3.0mm	1.13
2 x 2 x 16 swg	0.87
2 x 2 x 10 swg	1.68
2 x 2 x 1/4	3.06
2 1/2 x 2 1/2 x 10 swg	2.12
3 x 3 x 10 swg	2.57
4 x 4 x 10 swg	3.47
4 x 4 x 1/4	6.56

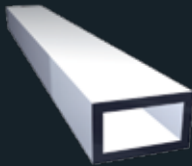

BOX SECTION RECTANGULAR

Alloy 6063-T6 or 6082-T6

Size (in)	Weight per metre (Kg)
1 1/2 x 3/4 x 16 swg	0.48
1 1/2 x 1 x 1/16	0.52
1 1/2 x 1 x 16 swg	0.53
50 x 25 x 3.0mm	1.12
1 1/2 x 1 x 10 swg	1.00
2 x 1 x 10 swg	1.22
2 x 1 1/2 x 10 swg	1.34
3 x 1 x 10 swg	1.67
3 x 1 1/2 x 10 swg	1.90

Size (in)	Weight per metre (Kg)
3 x 2 x 10 swg	2.11
4 x 1 x 10 swg	2.12
4 x 1 1/4 x 10 swg	2.45
4 x 2 x 10 swg	2.56
6 x 2 x 10 swg	3.40
6 x 3 x 3/8	10.80

Size (in)	Weight per metre (Kg)
3/8 o/d x 16 swg	0.11
1/2 o/d x 18 swg	0.12
1/2 o/d x 16 swg	0.15
1/2 o/d x 10 swg	0.26
5/8 o/d x 18 swg	0.15
5/8 o/d x 16 swg	0.20
5/8 o/d x 10 swg	0.35
3/4 o/d x 18 swg	0.19
3/4 o/d x 16 swg	0.24
3/4 o/d x 10 swg	0.44
7/8 o/d x 18 swg	0.22
7/8 o/d x 16 swg	0.29
7/8 o/d x 10 swg	0.53
1 o/d x 18 swg	0.25
1 o/d x 16 swg	0.33
1 o/d x 10 swg	0.61
1 o/d x 3/16	0.83
1 o/d x 1/4	1.03
1 1/8 o/d x 16 swg	0.37
1 1/8 o/d x 10 swg	0.70
1 1/4 o/d x 18 swg	0.32
1 1/4 o/d x 16 swg	0.42
1 1/4 o/d x 10 swg	0.79
1 1/4 o/d x 3/16	1.08
1 3/8 o/d x 16 swg	0.46
1 3/8 o/d x 10 swg	0.88
1 1/2 o/d x 18 swg	0.38
1 1/2 o/d x 16 swg	0.50
1 1/2 o/d x 10 swg	0.96
1 1/2 o/d x 3/16	1.35
1 1/2 o/d x 1/4	1.71
1 5/8 o/d x 16 swg	0.55
1 5/8 o/d x 10 swg	1.05
1 5/8 o/d x 3/16	1.48

Size (in)	Weight per metre (Kg)
1 3/4 o/d x 16 swg	0.59
1 3/4 o/d x 10 swg	1.14
1 7/8 o/d x 10 swg	1.23
2 o/d x 16 swg	0.68
2 o/d x 10 swg	1.32
2 o/d x 3/16	1.86
2 o/d x 1/4	2.39
2 1/4 o/d x 16 swg	0.77
2 1/4 o/d x 10 swg	1.49
2 1/2 o/d x 16 swg	0.86
2 1/2 o/d x 10 swg	1.67
2 1/2 o/d x 3/16	2.38
2 1/2 o/d x 1/4	3.08
2 1/2 o/d x 3/8	4.36
2 3/4 o/d x 10 swg	1.84
3 o/d x 16 swg	1.03
3 o/d x 10 swg	2.02
3 o/d x 3/16	2.90
3 o/d x 1/4	3.76
3 1/2 o/d x 16 swg	1.21
3 1/2 o/d x 10 swg	2.37
3 1/2 o/d x 1/4	4.46
4 o/d x 16 swg	1.38
4 o/d x 10 swg	2.72
4 o/d x 1/4	5.15
4 1/2 o/d x 10 swg	3.07
4 1/2 o/d x 1/4	5.83
5 o/d x 10 swg	3.43
5 o/d x 1/4	6.52
5 1/2 o/d x 1/4	7.21
6 o/d x 10 swg*	4.13
6 o/d x 1/4	7.90
6 1/2 o/d x 1/4	8.58

Size (in)	Weight per metre (Kg)
1 29/32 o/d x 7 swg	1.53

Scaffold Tube is drift tested to BS 1139



TUBE

Available in one or more of the following alloys
6082-T6
6063-T6
6063A-T6



Scaffold TUBE

aluminium extrusions

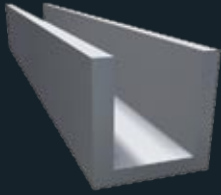

CHANNEL

Available in one
or more of the
following alloys
6082-T6
6063-T6
6063A-T6

Size (in)	Weight per metre (Kg)
$\frac{3}{8} \times \frac{3}{8} \times \frac{1}{16}$	0.11
$\frac{1}{2} \times \frac{1}{2} \times \frac{1}{16}$	0.15
$\frac{1}{2} \times \frac{1}{2} \times \frac{1}{8}$	0.27
$\frac{5}{8} \times \frac{5}{8} \times \frac{1}{16}$	0.19
$\frac{5}{8} \times \frac{5}{8} \times \frac{1}{8}$	0.36
$\frac{3}{4} \times \frac{3}{4} \times \frac{1}{16}$	0.24
$\frac{3}{4} \times \frac{3}{4} \times \frac{1}{8}$	0.49
$\frac{7}{8} \times \frac{7}{8} \times \frac{1}{8}$	0.52
$1 \times \frac{1}{2} \times \frac{1}{8}$	0.38
$1 \times \frac{3}{4} \times \frac{1}{8}$	0.49
$1 \times 1 \times \frac{1}{16}$	0.31
$1 \times 1 \times \frac{1}{8}$	0.60
$1\frac{1}{4} \times \frac{3}{4} \times \frac{1}{8}$	0.55
$1\frac{1}{4} \times 1 \times \frac{1}{8}$	0.66
$1\frac{1}{4} \times 1\frac{1}{4} \times \frac{1}{8}$	0.76
$1\frac{1}{4} \times 1\frac{1}{4} \times \frac{3}{16}$	1.10
$1\frac{1}{2} \times \frac{1}{2} \times \frac{1}{8}$	0.49
$1\frac{1}{2} \times \frac{3}{4} \times \frac{1}{8}$	0.60
$1\frac{1}{2} \times 1 \times \frac{1}{8}$	0.71
$1\frac{1}{2} \times 1\frac{1}{2} \times \frac{1}{8}$	0.93
$1\frac{1}{2} \times 1\frac{1}{2} \times \frac{1}{4}$	1.74
$1\frac{3}{4} \times 1 \times \frac{1}{8}$	0.76
$1\frac{3}{4} \times 1\frac{3}{4} \times \frac{1}{8}$	1.09

Size (in)	Weight per metre (Kg)
$2 \times \frac{1}{2} \times \frac{1}{8}$	0.60
$2 \times \frac{3}{4} \times \frac{1}{8}$	0.71
$2 \times 1 \times \frac{1}{8}$	0.82
$2 \times 1 \times \frac{3}{16}$	1.22
$2 \times 1 \times \frac{1}{4}$	1.52
$2 \times 1\frac{1}{2} \times \frac{1}{8}$	1.03
$2 \times 1\frac{1}{2} \times \frac{1}{4}$	1.97
$2 \times 2 \times \frac{1}{8}$	1.26
$2 \times 2 \times \frac{3}{16}$	1.83
$2 \times 2 \times \frac{1}{4}$	2.40
$2\frac{1}{4} \times 1\frac{1}{4} \times \frac{3}{16}$	1.43
$2\frac{1}{2} \times 1 \times \frac{1}{8}$	0.93
$2\frac{1}{2} \times 1\frac{1}{4} \times \frac{3}{16}$	1.52
$3 \times 1 \times \frac{1}{8}$	1.04
$3 \times 1\frac{1}{2} \times \frac{1}{8}$	1.26
$3 \times 1\frac{1}{2} \times \frac{3}{16}$	1.84
$3 \times 1\frac{1}{2} \times \frac{1}{4} \times \frac{5}{16}$	2.66
$3 \times 2 \times \frac{1}{8}$	1.48
$3 \times 2 \times \frac{3}{16}$	2.17
$3 \times 2 \times \frac{1}{4}$	2.84
$3\frac{1}{2} \times 1\frac{1}{2} \times \frac{1}{4} \times \frac{5}{16}$	2.90
$4 \times 2 \times \frac{1}{8}$	1.69
$4 \times 2 \times \frac{1}{4} \times \frac{5}{16}$	3.66
$5 \times 2 \times \frac{1}{4} \times \frac{5}{16}$	4.24
$6 \times 2 \times \frac{1}{4} \times \frac{5}{16}$	4.53
$6 \times 3 \times \frac{1}{4} \times \frac{3}{8}$	6.21
$6 \times 3 \times \frac{3}{8} \times \frac{1}{2}$	8.49
$8 \times 3 \times \frac{3}{8} \times \frac{1}{2}$	9.80

*Dimensions are in the order:
base x leg x base thickness x leg thickness*

Size (in)	Weight per metre (Kg)
$\frac{3}{4} \times \frac{3}{4} \times \frac{1}{8}$	0.30
$1 \times 1 \times \frac{1}{8}$	0.41
$1\frac{1}{4} \times 1\frac{1}{4} \times \frac{1}{8}$	0.52
$1\frac{1}{2} \times 1\frac{1}{2} \times \frac{1}{8}$	0.63
$1\frac{1}{2} \times 1\frac{1}{2} \times \frac{3}{16}$	0.92
$1\frac{1}{2} \times 1\frac{1}{2} \times \frac{1}{4}$	1.20

Size (in)	Weight per metre (Kg)
$2 \times 1 \times \frac{1}{8}$	0.63
$2 \times 2 \times \frac{1}{8}$	0.85
$2 \times 2 \times \frac{3}{16}$	1.25
$2 \times 2 \times \frac{1}{4}$	1.64
$3 \times 3 \times \frac{1}{4}$	2.51

Dimensions are in the order: upright x cross x thickness

Size (in)	Weight per metre (Kg)
$\frac{1}{2} \times \frac{1}{2} \times \frac{1}{16}$	0.10
$\frac{1}{2} \times \frac{1}{2} \times \frac{1}{8}$	0.19
$\frac{5}{8} \times \frac{5}{8} \times \frac{1}{16}$	0.13
$\frac{5}{8} \times \frac{5}{8} \times \frac{1}{8}$	0.25
$\frac{3}{4} \times \frac{3}{4} \times \frac{1}{16}$	0.16
$\frac{3}{4} \times \frac{3}{4} \times \frac{1}{8}$	0.30
$\frac{7}{8} \times \frac{7}{8} \times \frac{1}{8}$	0.36
$25 \times 25 \times 3.0$	1.91
$1 \times 1 \times \frac{1}{16}$	0.21
$1 \times 1 \times \frac{1}{8}$	0.41
$1 \times 1 \times \frac{3}{16}$	0.59
$1 \times 1 \times \frac{1}{4}$	0.76
$1\frac{1}{4} \times 1\frac{1}{4} \times \frac{1}{16}$	0.27
$1\frac{1}{4} \times 1\frac{1}{4} \times \frac{1}{8}$	0.52
$1\frac{1}{4} \times 1\frac{1}{4} \times \frac{3}{16}$	0.76
$1\frac{1}{4} \times 1\frac{1}{4} \times \frac{1}{4}$	0.98
$1\frac{1}{2} \times 1\frac{1}{2} \times \frac{1}{16}$	0.32
$1\frac{1}{2} \times 1\frac{1}{2} \times \frac{1}{8}$	0.63
$1\frac{1}{2} \times 1\frac{1}{2} \times \frac{3}{16}$	0.92

Size (in)	Weight per metre (Kg)
$1\frac{1}{2} \times 1\frac{1}{2} \times \frac{1}{4}$	1.20
$1\frac{3}{4} \times 1\frac{3}{4} \times \frac{1}{8}$	0.74
$1\frac{3}{4} \times 1\frac{3}{4} \times \frac{3}{16}$	1.09
$1\frac{3}{4} \times 1\frac{3}{4} \times \frac{1}{4}$	1.42
$50 \times 50 \times 3.0$	0.79
$2 \times 2 \times \frac{1}{16}$	0.43
$2 \times 2 \times \frac{1}{8}$	0.85
$2 \times 2 \times \frac{3}{16}$	1.25
$2 \times 2 \times \frac{1}{4}$	1.64
$2 \times 2 \times \frac{3}{8}$	2.38
$2\frac{1}{2} \times 2\frac{1}{2} \times \frac{1}{8}$	1.06
$2\frac{1}{2} \times 2\frac{1}{2} \times \frac{3}{16}$	1.58
$2\frac{1}{2} \times 2\frac{1}{2} \times \frac{1}{4}$	2.08
$3 \times 3 \times \frac{1}{8}$	1.28
$3 \times 3 \times \frac{3}{16}$	1.91
$3 \times 3 \times \frac{1}{4}$	2.51
$3 \times 3 \times \frac{3}{8}$	3.69
$4 \times 4 \times \frac{1}{4}$	3.39
$4 \times 4 \times \frac{3}{8}$	5.00
$6 \times 6 \times \frac{1}{2}$	10.00



TEE SECTION

Alloy 6082-T6 or
6063A-T6

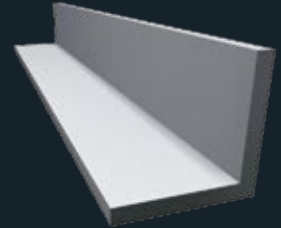

EQUAL ANGLE

Available in one
or more of the
following alloys
6082-T6
6063-T6
6063A-T6

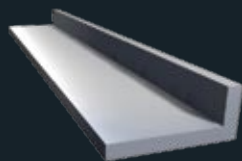

UNEQUAL ANGLE

Available in one
or more of the
following alloys
6082-T6
6063-T6
6063A-T6

Size (in)	Weight per metre (Kg)
$\frac{3}{4} \times \frac{1}{2} \times \frac{1}{16}$	0.13
$\frac{3}{4} \times \frac{1}{2} \times \frac{1}{8}$	0.25
$1 \times \frac{1}{2} \times \frac{1}{16}$	0.15
$1 \times \frac{1}{2} \times \frac{1}{8}$	0.30
$1 \times \frac{5}{8} \times \frac{1}{8}$	0.33
$1 \times \frac{3}{4} \times \frac{1}{16}$	0.18
$1 \times \frac{3}{4} \times \frac{1}{8}$	0.36
$1\frac{1}{4} \times \frac{1}{2} \times \frac{1}{8}$	0.36
$1\frac{1}{4} \times \frac{3}{4} \times \frac{1}{8}$	0.41
$1\frac{1}{4} \times 1 \times \frac{1}{8}$	0.47
$1\frac{1}{2} \times \frac{1}{2} \times \frac{1}{8}$	0.41
$1\frac{1}{2} \times \frac{3}{4} \times \frac{1}{8}$	0.46
$1\frac{1}{2} \times 1 \times \frac{1}{8}$	0.52
$1\frac{3}{4} \times 1 \times \frac{1}{8}$	0.57
50 x 25 x 3.0	0.59
$2 \times \frac{1}{2} \times \frac{1}{8}$	0.52
$2 \times \frac{3}{4} \times \frac{1}{8}$	0.57
$2 \times 1 \times \frac{1}{8}$	0.63
$2 \times 1 \times \frac{3}{16}$	0.92

Size (in)	Weight per metre (Kg)
$2 \times 1 \times \frac{1}{4}$	1.20
$2 \times 1\frac{1}{2} \times \frac{1}{8}$	0.74
$2 \times 1\frac{1}{2} \times \frac{3}{16}$	1.09
$2 \times 1\frac{1}{2} \times \frac{1}{4}$	1.42
$2\frac{1}{2} \times 1 \times \frac{1}{8}$	0.73
$2\frac{1}{2} \times 1\frac{1}{2} \times \frac{1}{8}$	0.85
$2\frac{1}{2} \times 1\frac{1}{2} \times \frac{3}{16}$	1.25
$2\frac{1}{2} \times 1\frac{1}{2} \times \frac{1}{4}$	1.64
$3 \times 1 \times \frac{1}{8}$	0.85
$3 \times 1 \times \frac{1}{4}$	1.64
$3 \times 1\frac{1}{2} \times \frac{1}{8}$	0.96
$3 \times 1\frac{1}{2} \times \frac{3}{16}$	1.40
$3 \times 1\frac{1}{2} \times \frac{1}{4}$	1.86
$3 \times 2 \times \frac{1}{8}$	1.07
$3 \times 2 \times \frac{3}{16}$	1.58
$3 \times 2 \times \frac{1}{4}$	2.08
$4 \times 1 \times \frac{1}{8}$	1.06
$4 \times 2 \times \frac{1}{8}$	1.28
$4 \times 2 \times \frac{1}{4}$	2.51
$4 \times 3 \times \frac{1}{4}$	2.95
$6 \times 3 \times \frac{3}{8}$	5.63